

Appendix A

Site Plan and Vicinity Map

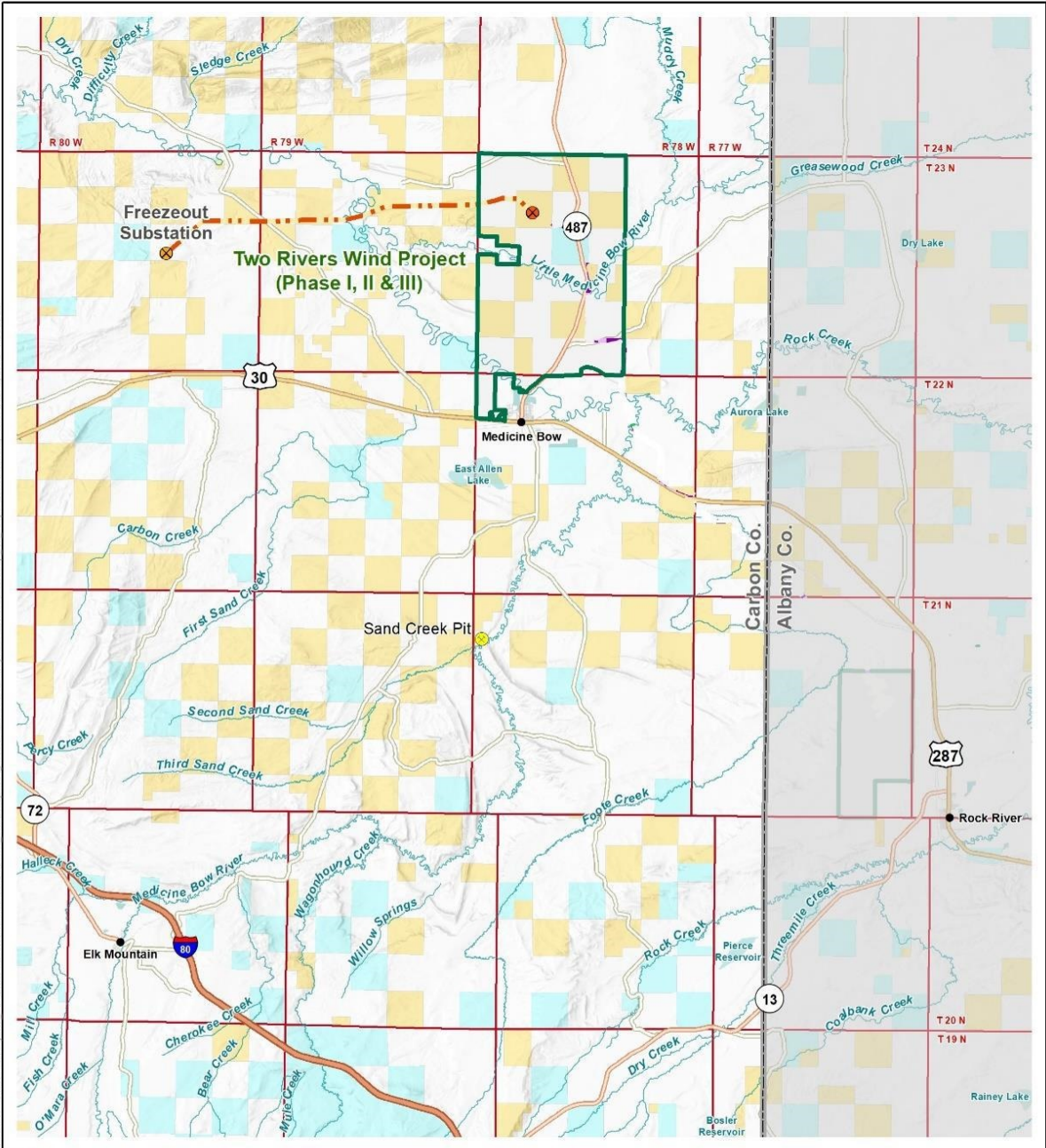

I:\PROJECTS\GIS\2017\Projects - Albany\Albany\Wind\TwoRivers\Bench - Wind\Project\Final\Dec\Carbon\Com\Use\2\mit\CarbonMap_03_ProjectLocation.mxd User: 350145 Date: 11/2/2017

- | | |
|--|---------------------------|
| Project Boundary | Bureau of Land Management |
| Authorized/Existing Substation | Private |
| Proposed Substation | State |
| Two Rivers substation to Freezeout | |
| Two Rivers Phase IV to Two Rivers substation | |
| Sand and Gravel Pit | |

Source: Albany County 2018, Carbon County 2018.



Two Rivers Wind - Project Location

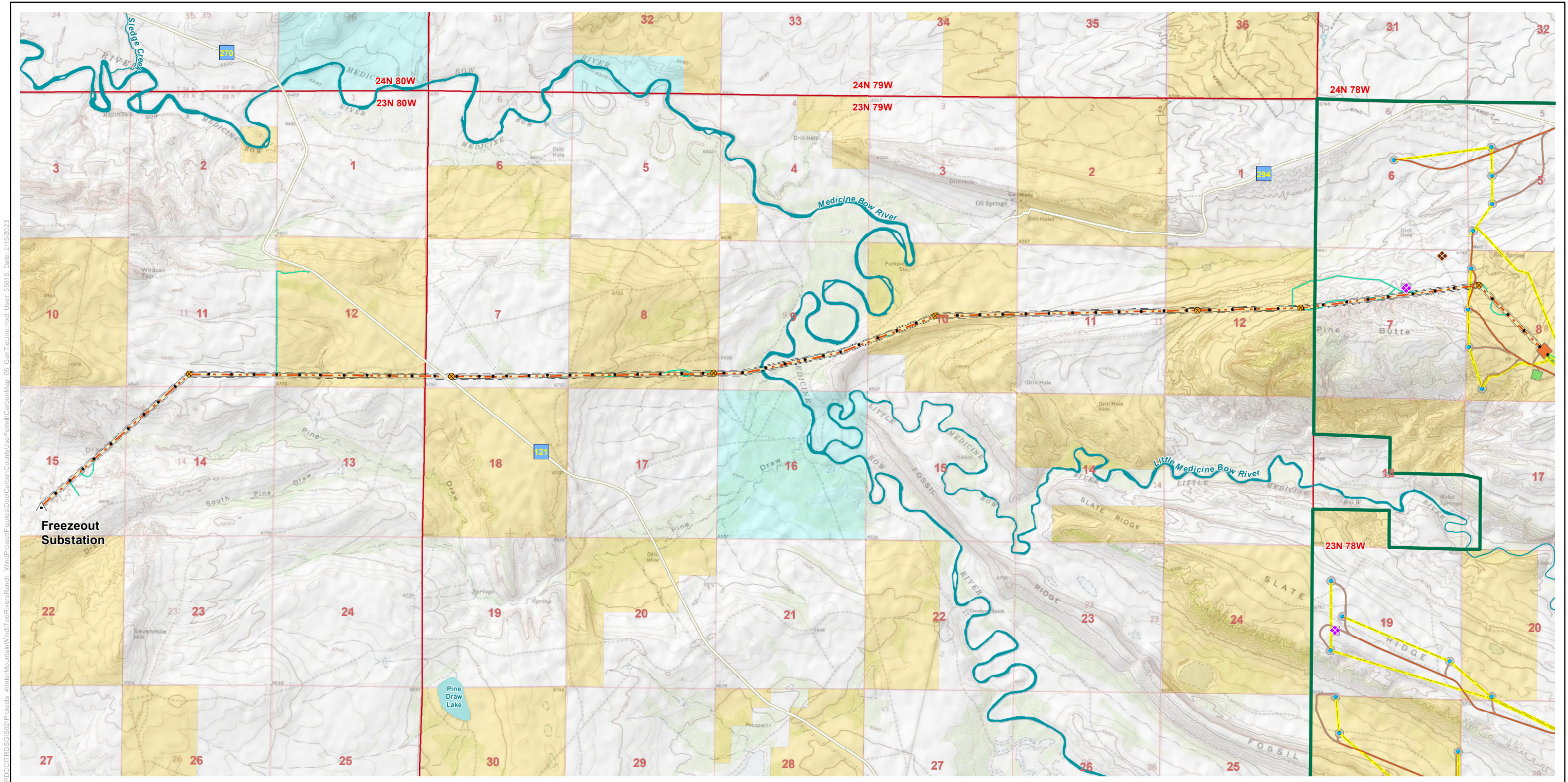

I:\PROJECTS\GIS\2023\Projects_4\InterMountainWind\TwoRiversRanch_Wind\Project\Figures\Doc\CarbonCountyUserPermit\CarbonMap_05_GenTelLine.mxd; User: 35015; Date: 2/15/2023

- | | | |
|------------------------------------|--------------------------------|--|
| Project Boundary | Authorized/Existing Substation | Access/Arterial Road (Perm) |
| Two Rivers Substation to Freezeout | Wind Turbine | Turbine/Facility/Structure Road (Perm) |
| Pulling/Tensioning Site | Met Tower (Existing) | Transmission Road (Perm) |
| Transmission Structure | Met Tower (Proposed) | Operations and Maintenance |
| Permanent ROW | Communication/Collection Line | Substation |
| Temporary ROW | Distribution Line | |
| | Fiber Optic Line | |

- Disturbance Footprint**
- Permanent
 - Temporary
- Land Ownership**
- Bureau of Land Management
 - Private
 - State

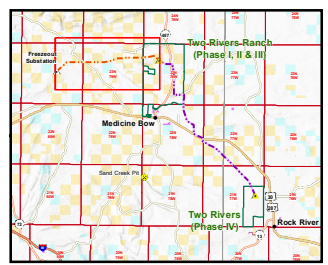

Two Rivers Wind Project

J:\DDC\ITRD\GIS\2021\Projects_4\InterMountain\Wind\TwoRivers\Bench_Wind\Project\Figures\Draw\DDC\DDC_202208\Appendix_A\Mapbook_24\mxd\User_35015_Date_8/10/2022

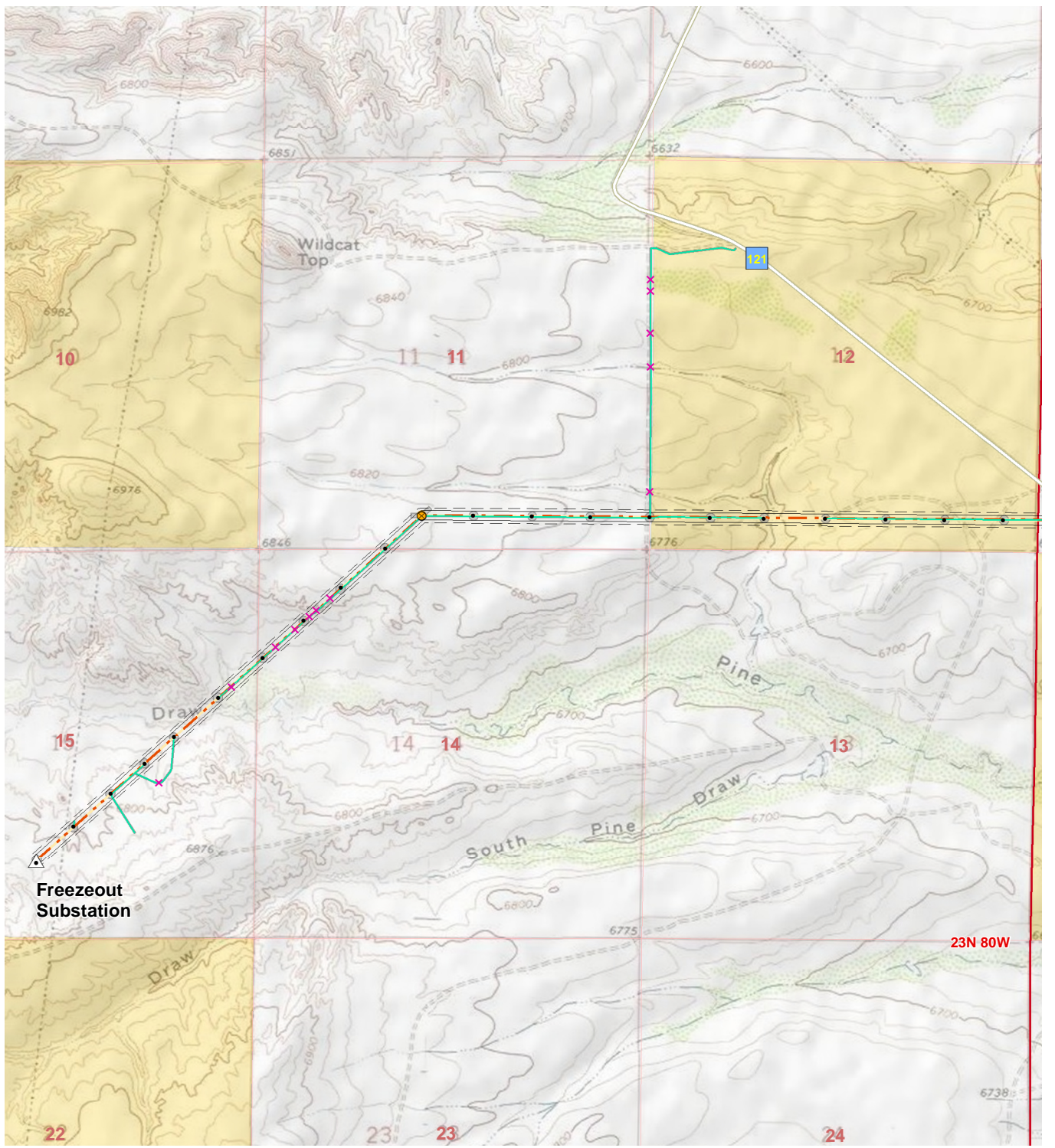

- Project Boundary
- Met Tower (Existing)
- Met Tower (Proposed)
- Authorized/Existing Substation
- Two Rivers Substation to Freezeout
- Two Rivers Phase IV to Two Rivers Substation
- Pulling/Tensioning Site
- Transmission Structure
- Communication/Collection Line

- Wind Turbine
- Access/Arterial Road (Perm)
- Turbine/Facility/Structure Road (Perm)
- Transmission Road (Perm)
- Crane Path (Temp-Overland)
- Access Road Drainage Crossing
- Temporary Drainage Crossing
- Sand and Gravel Pit
- Concrete Batch Plant
- Operations and Maintenance
- Laydown Yard
- Substation

- Worker Camp
- Permanent ROW
- Temporary ROW
- Disturbance Footprint**
- Permanent
- Temporary
- Mitigated Overland Travel
- Land Ownership**
- Bureau of Land Management
- Private

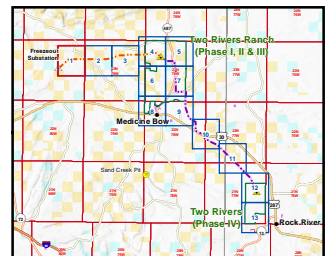

Two Rivers Wind Project Sheet: 1 of 4

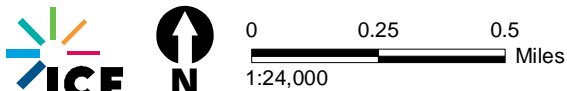

Source: Carbon County 2018, Albany County 2018.

J:\DDC\IT\RD\S\S\S02\Projects_4\HinterMountain\Wind\TwoRivers\Bancch_Wind\Project\Figures\Draw\DDOD_202208\Appendix_A_Mapbook_24\mxd\User_35015_Date_8/10/2022

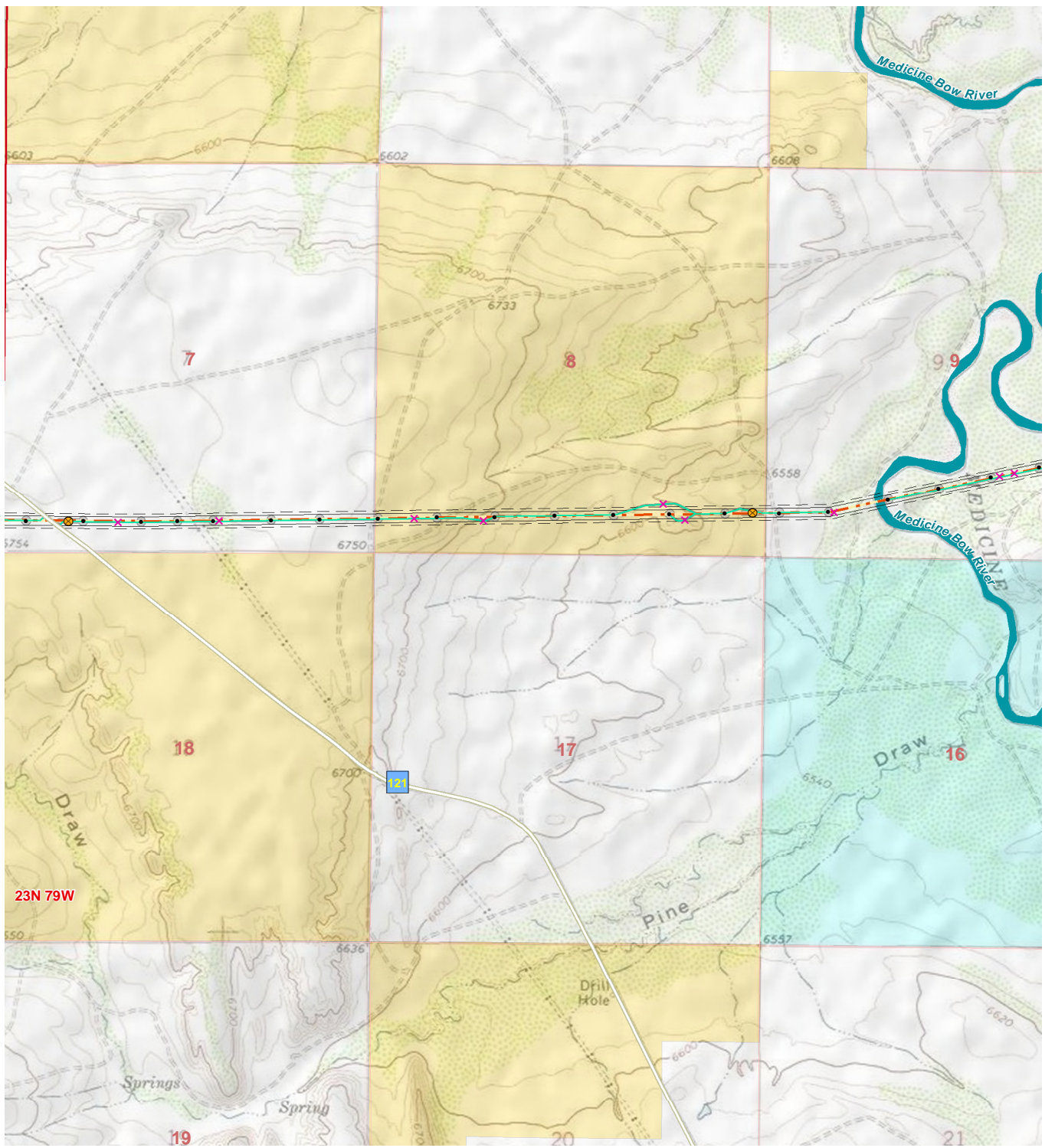

- Project Boundary
- Met Tower (Existing)
- Met Tower (Proposed)
- Two Rivers Substation to Freezeout
- Two Rivers Phase IV to Two Rivers Substation
- Pulling/Tensioning Site
- Transmission Structure
- Communication/Collection Line

- Wind Turbine
- Access/Arterial Road (Perm)
- Turbine/Facility/Structure Road (Perm)
- Transmission Road (Perm)
- Crane Path (Temp-Overland)
- Access Road Drainage Crossing
- Temporary Drainage Crossing
- Sand and Gravel Pit
- Concrete Batch Plant
- Operations and Maintenance
- Laydown Yard
- Substation

- Worker Camp
- Permanent ROW
- Temporary ROW
- Disturbance Footprint**
- Permanent
- Temporary
- Mitigated Overland Travel
- Land Ownership**
- Bureau of Land Management
- Private
- State

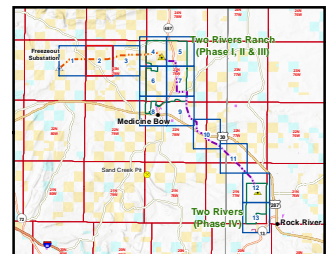

Two Rivers Wind Project Sheet: 2 of 4

J:\DDC\IT\RD\GIS\2021\Projects_4\HinterMountain\Wind\TwoRivers\Bench_Wind\Project\Figures\Draw\DDC\DDOD_202208\Appendix_A_Mapbook_244.mxd User: 35015 Date: 8/10/2022

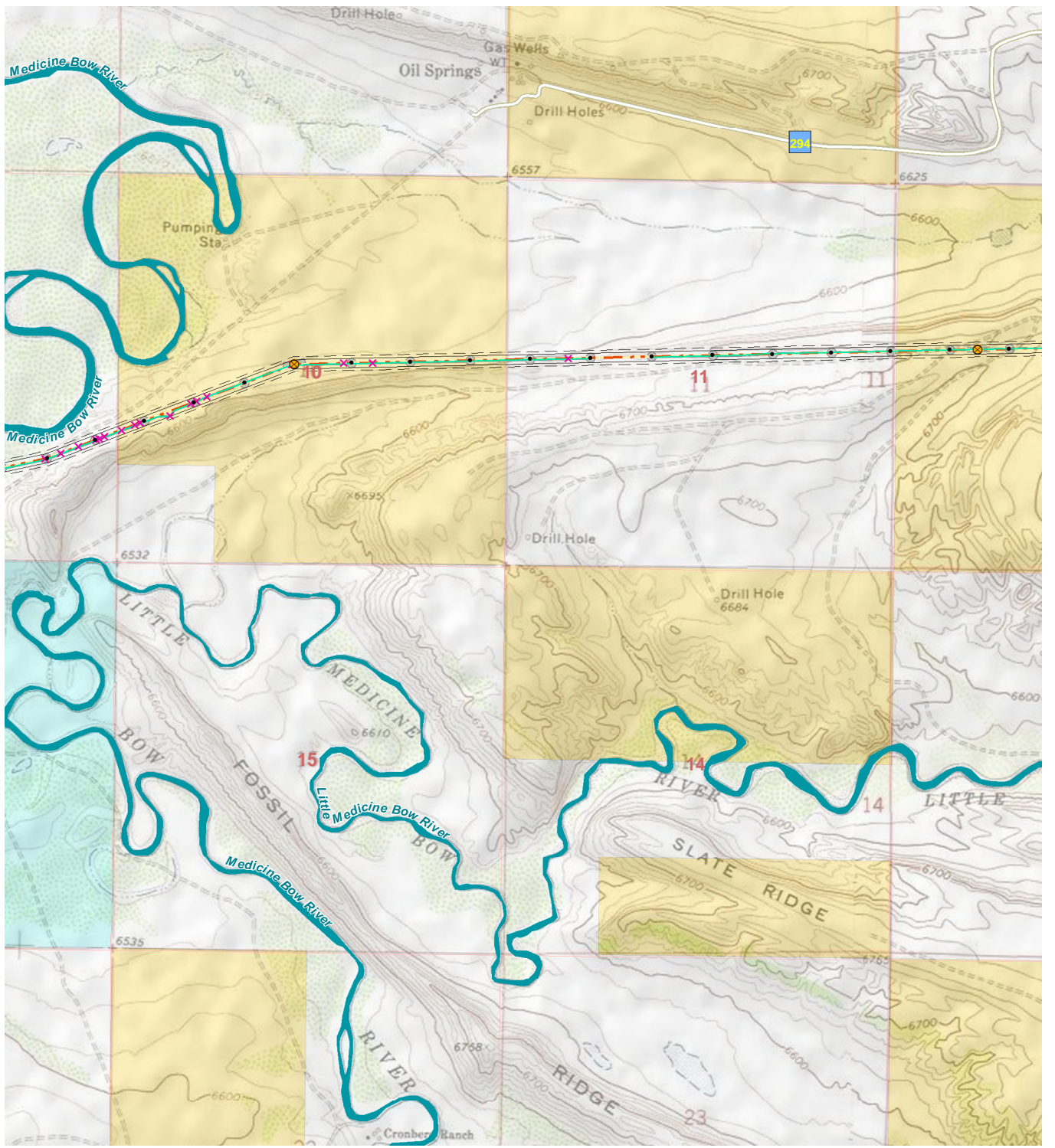

- Project Boundary
- Met Tower (Existing)
- Met Tower (Proposed)
- Two Rivers Substation to Freezeout
- Two Rivers Phase IV to Two Rivers Substation
- Pulling/Tensioning Site
- Transmission Structure
- Communication/Collection Line

- Wind Turbine
- Access/Arterial Road (Perm)
- Turbine/Facility/Structure Road (Perm)
- Transmission Road (Perm)
- Crane Path (Temp-Overland)
- Access Road Drainage Crossing
- Temporary Drainage Crossing
- Sand and Gravel Pit
- Concrete Batch Plant
- Operations and Maintenance
- Laydown Yard
- Substation

- Worker Camp
- Permanent ROW
- Temporary ROW
- Disturbance Footprint**
- Permanent
- Temporary
- Mitigated Overland Travel
- Land Ownership**
- Bureau of Land Management
- Private
- State

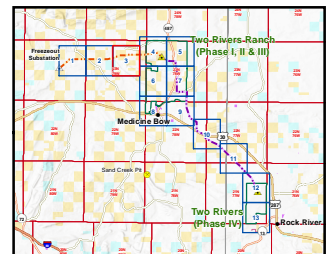

Two Rivers Wind Project Sheet: 3 of 4

I:\DDC\CIT\RD\GIS\2021\Projects_4\HinterMountain\Wind\TwoRiversRanch_Wind\Project\Figures\Draw\DDC\DDC_202208\Appendix_A\Mapbook_24\Mapbook_User_35015_Date_8/10/2022

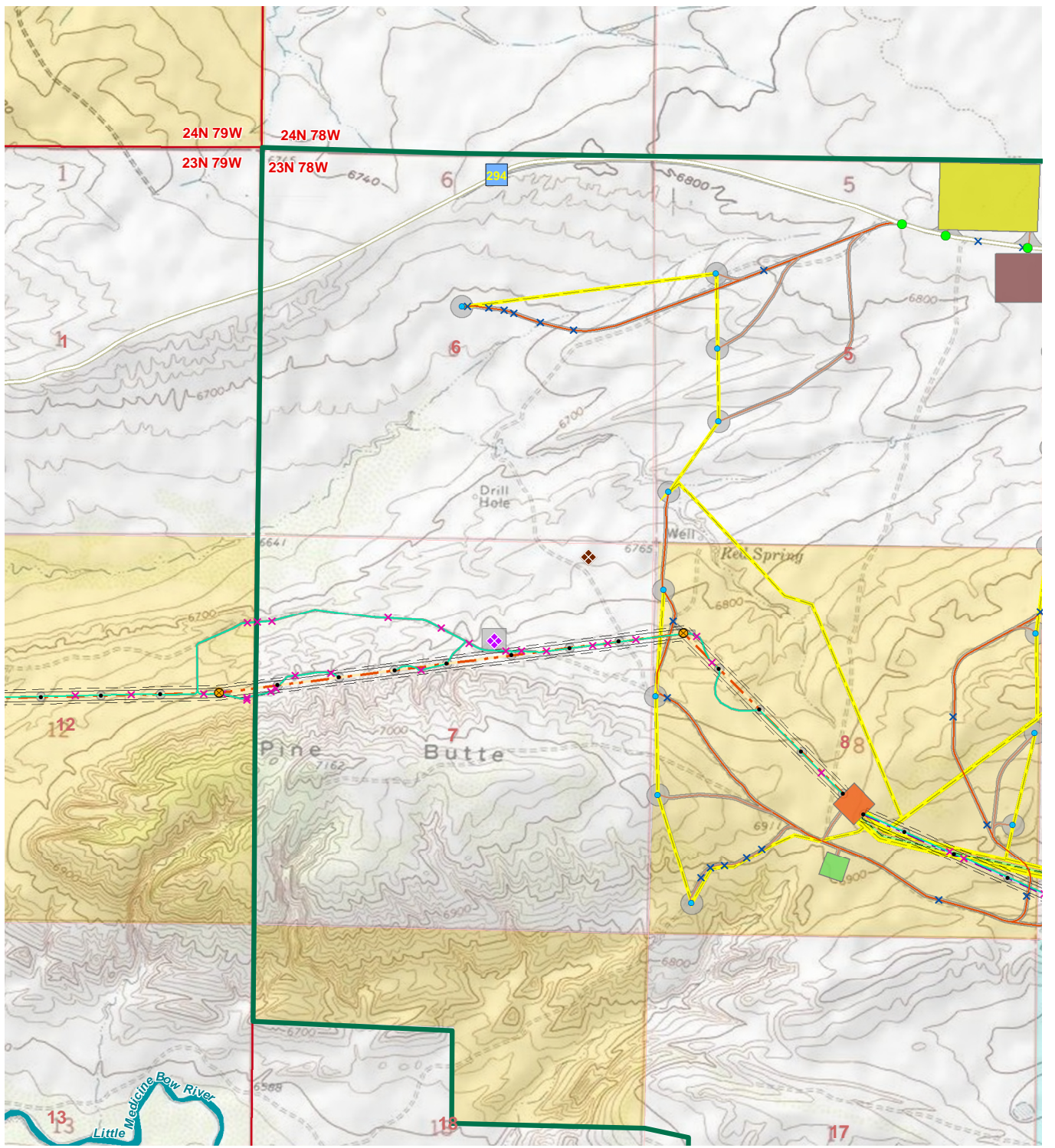

- | | | |
|--|--|------------------------------|
| Project Boundary | Wind Turbine | Worker Camp |
| Access Point | Fiber Optic Line | Permanent ROW |
| Met Tower (Existing) | Access/Arterial Road (Perm) | Temporary ROW |
| Met Tower (Proposed) | Turbine/Facility/Structure Road (Perm) | Disturbance Footprint |
| Two Rivers Substation to Freezeout | Transmission Road (Perm) | Permanent |
| Two Rivers Phase IV to Two Rivers Substation | Crane Path (Temp-Overland) | Temporary |
| Pulling/Tensioning Site | Access Road Drainage Crossing | Mitigated Overland Travel |
| Transmission Structure | Temporary Drainage Crossing | Land Ownership |
| Communication/Collection Line | Sand and Gravel Pit | Bureau of Land Management |
| Distribution Line | Concrete Batch Plant | Private |
| | Operations and Maintenance | State |
| | Laydown Yard | |
| | Substation | |

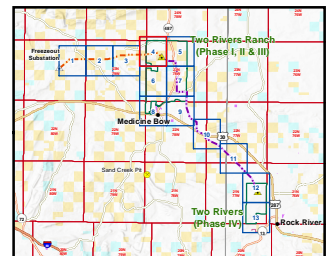

Two Rivers Wind Project
Sheet: 4 of 4