



Visual Simulation

Hand Hills Wind Project

The Hand Hills Wind Project is being developed by BER Hand Hills Wind LP, a subsidiary of BlueEarth Renewables.

Photomontage



Original Photograph



Hand Hills Wind Project

PHOTOMONTAGE OF PROPOSED WIND TURBINES FROM VANTAGE POINT 1 SOUTHEAST OF SITE

Index Map

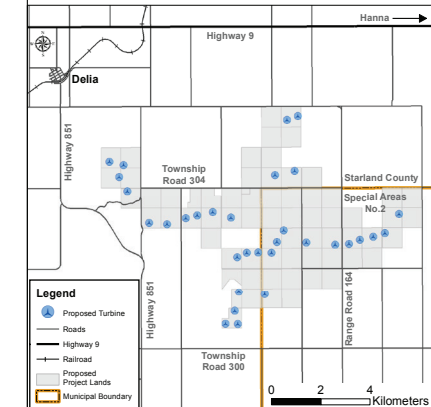

Photograph and Site Location

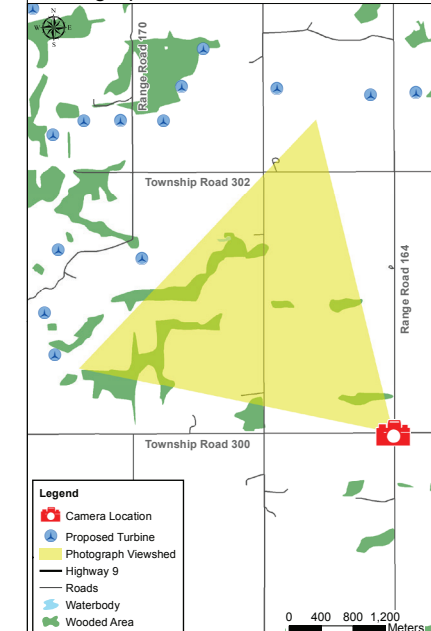

Note: This photomontage is a general visual simulation of the proposed wind turbines. The final layout and design is subject to change.
Date: November 23, 2018
Photo Taken: May 25, 2017
Projection: NAD 1983 UTM Zone 12N
Sources: AltaLIS, Natural Resources Canada.



Photomontage

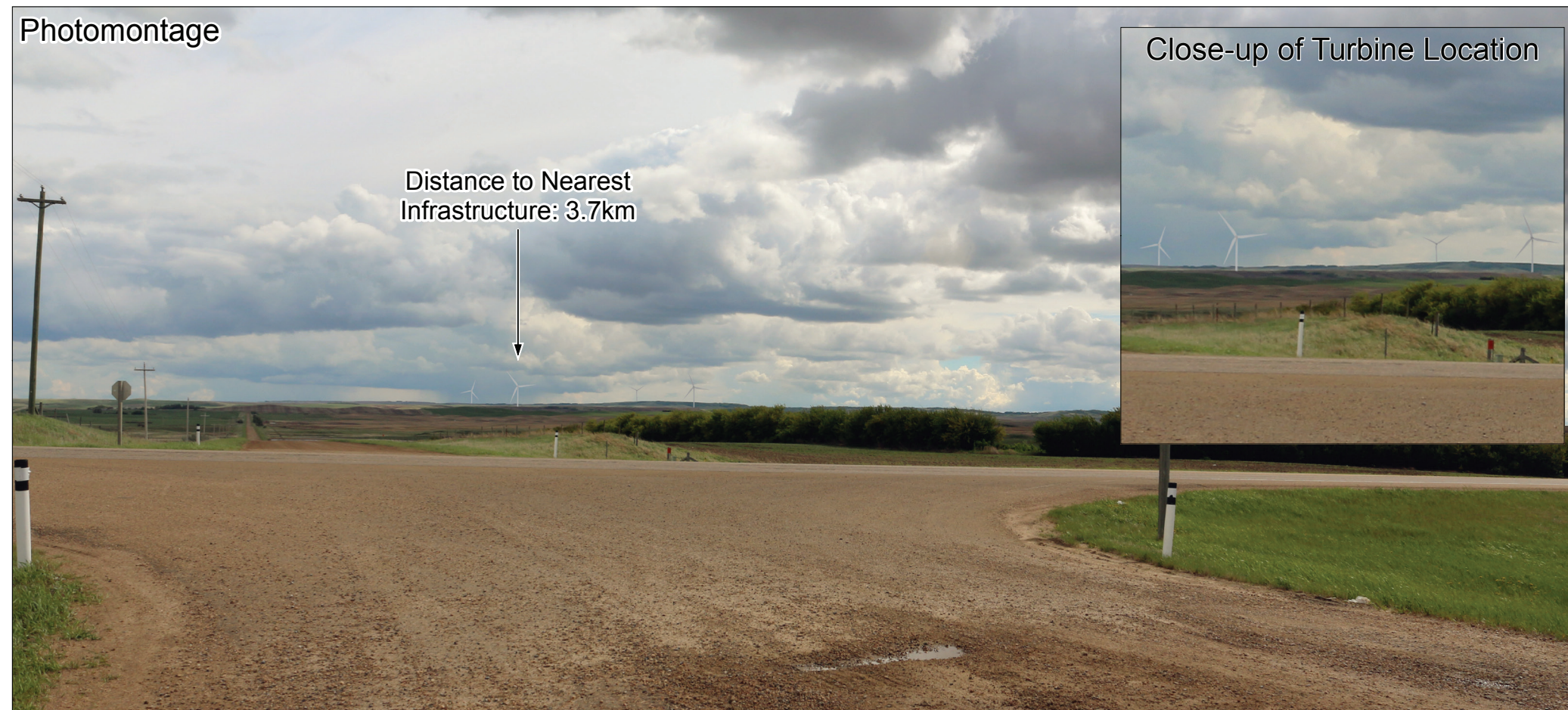

Original Photograph





Hand Hills Wind Project

PHOTOMONTAGE OF PROPOSED WIND TURBINES FROM VANTAGE POINT 2 NORTHEAST OF SITE

Index Map

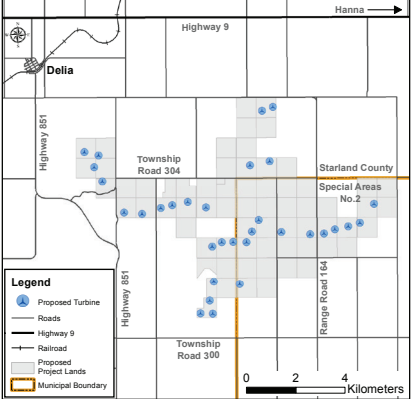

Legend

- Proposed Turbine
- Roads
- Highway 9
- Railroad
- Proposed Project Lands
- Municipal Boundary

Photograph and Site Location

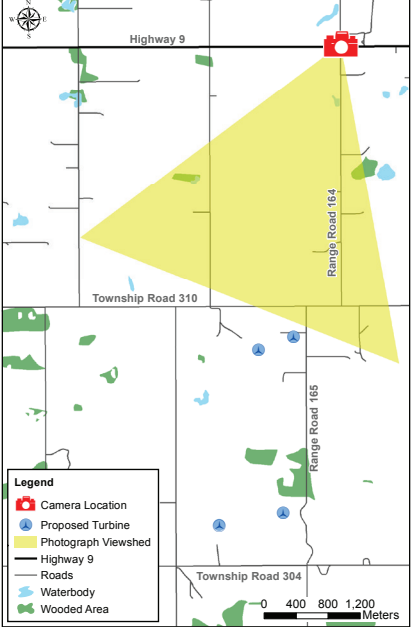

Legend

- Camera Location
- Proposed Turbine
- Photograph Viewshed
- Highway 9
- Roads
- Waterbody
- Wooded Area

Note: This photomontage is a general visual simulation of the proposed wind turbines. The final layout and design is subject to change.
Date: November 23, 2018
Photo Taken: May 25, 2017
Projection: NAD 1983 UTM Zone 12N
Sources: AltaLIS, Natural Resources Canada.



Map17-0242 - Hand Hills - Vantage Point 2 V3

Photomontage

Close-up of Turbine Location



Original Photograph



Hand Hills Wind Project

PHOTOMONTAGE OF PROPOSED WIND TURBINES FROM VANTAGE POINT 3 NORTHWEST OF SITE

Index Map

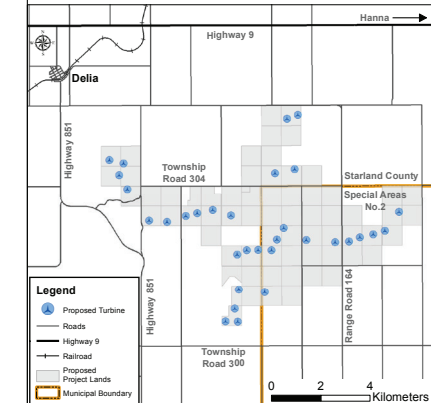

Photograph and Site Location

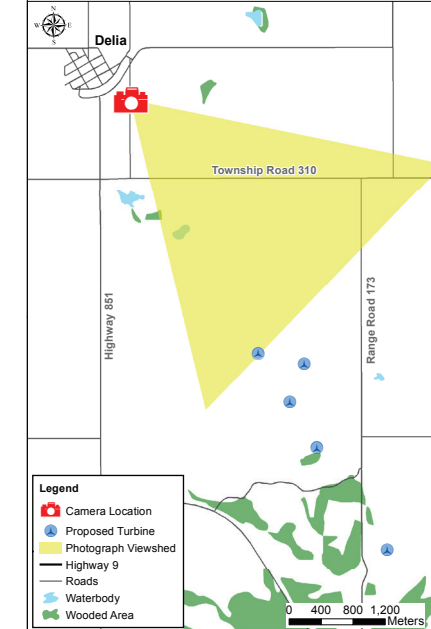

Note: This photomontage is a general visual simulation of the proposed wind turbines. The final layout and design is subject to change.
Date: November 23, 2018
Photo Taken: May 25, 2017
Projection: NAD 1983 UTM Zone 12N
Sources: AltaLIS, Natural Resources Canada.



Photomontage



Original Photograph



Hand Hills Wind Project

PHOTOMONTAGE OF PROPOSED WIND TURBINES FROM VANTAGE POINT 4 WEST OF SITE

Index Map

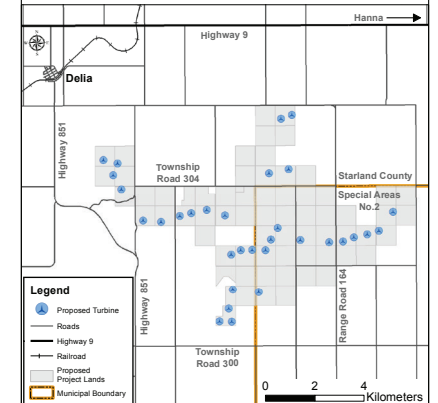

Photograph and Site Location

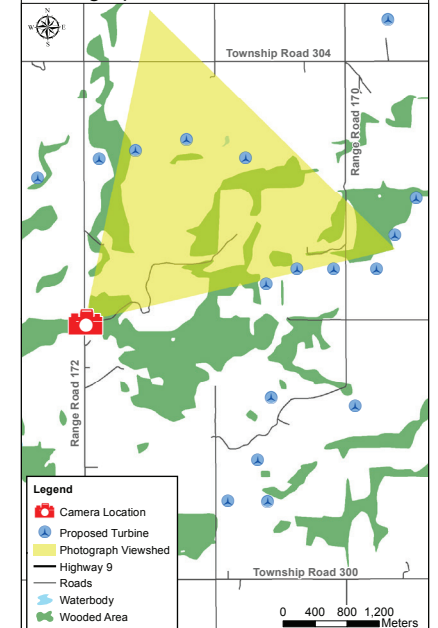

Note: This photomontage is a general visual simulation of the proposed wind turbines. The final layout and design is subject to change.
Date: November 23, 2018
Photo Taken: May 25, 2017
Projection: NAD 1983 UTM Zone 12N
Sources: AltaLIS, Natural Resources Canada.



Photomontage



Original Photograph



Hand Hills Wind Project

PHOTOMONTAGE OF PROPOSED WIND TURBINES FROM VANTAGE POINT 5 WEST OF SITE

Index Map

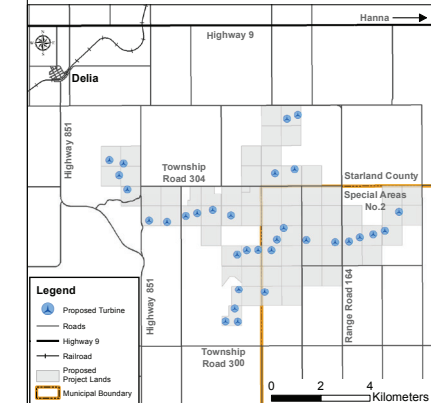

Photograph and Site Location

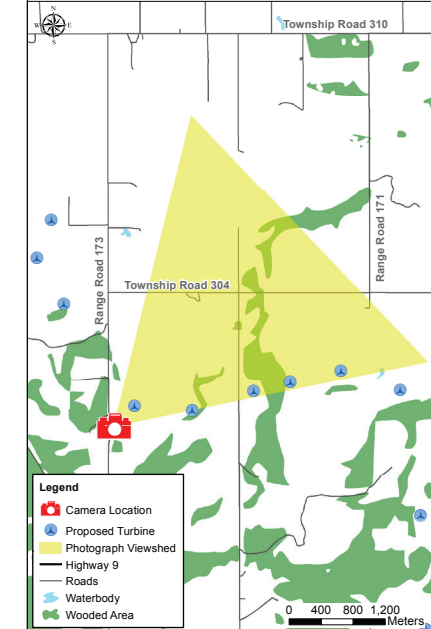

Note: This photomontage is a general visual simulation of the proposed wind turbines. The final layout and design is subject to change.
Date: November 23, 2018
Photo Taken: May 25, 2017
Projection: NAD 1983 UTM Zone 12N
Sources: AltaLIS, Natural Resources Canada.



Photomontage



Distance to Nearest
Infrastructure: 1.4km

Original Photograph



Hand Hills Wind Project

PHOTOMONTAGE OF PROPOSED WIND TURBINES FROM VANTAGE POINT 6 EAST OF SITE

Index Map

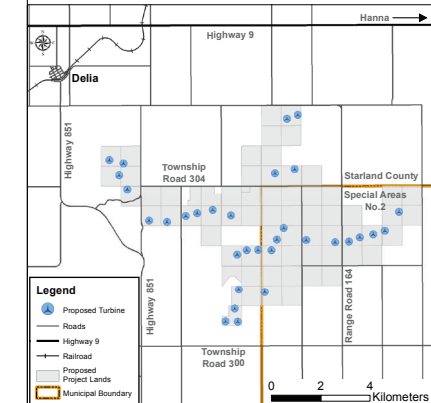

Photograph and Site Location

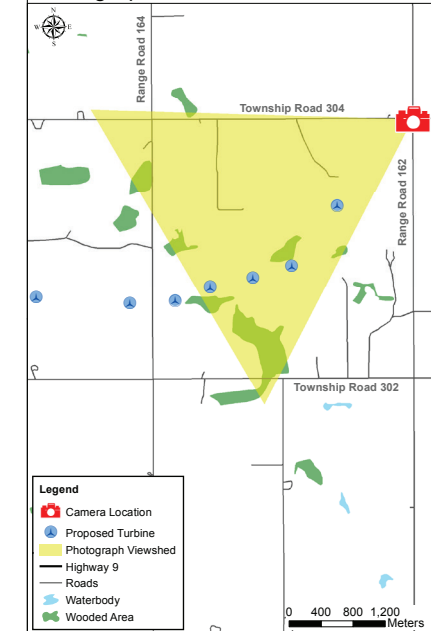

Note: This photomontage is a general visual simulation of the proposed wind turbines. The final layout and design is subject to change.
Date: November 23, 2018
Photo Taken: May 25, 2017
Projection: NAD 1983 UTM Zone 12N
Sources: AltaLIS, Natural Resources Canada.

