

Photomontage

Distance to nearest infrastructure in FOV: 2.7km

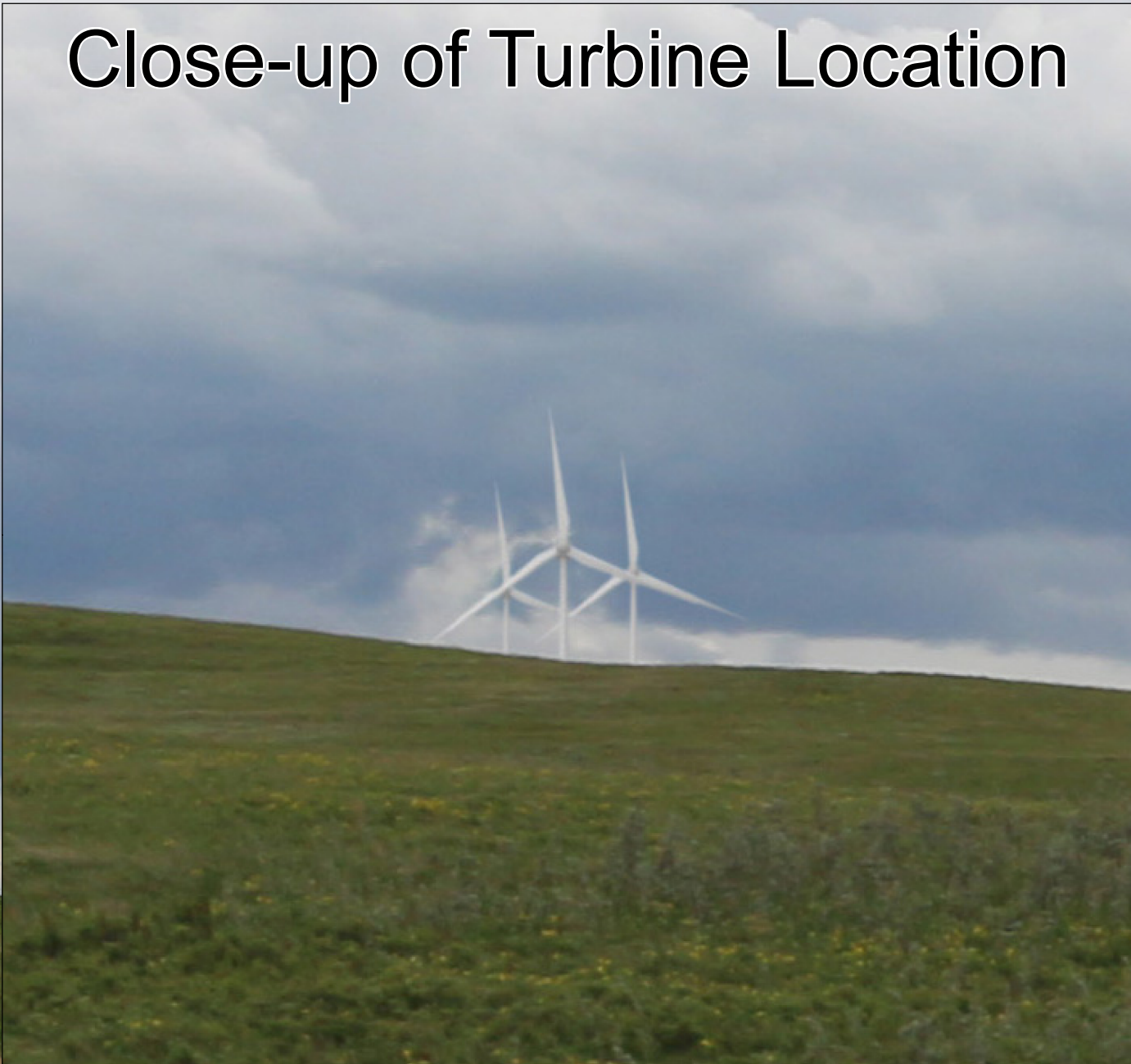

Close-up of Turbine Location



Original Photograph



Hand Hills
Wind Project

PHOTOMONTAGE OF
PROPOSED
WIND TURBINES FROM
VANTAGE POINT 6
EAST OF SITE

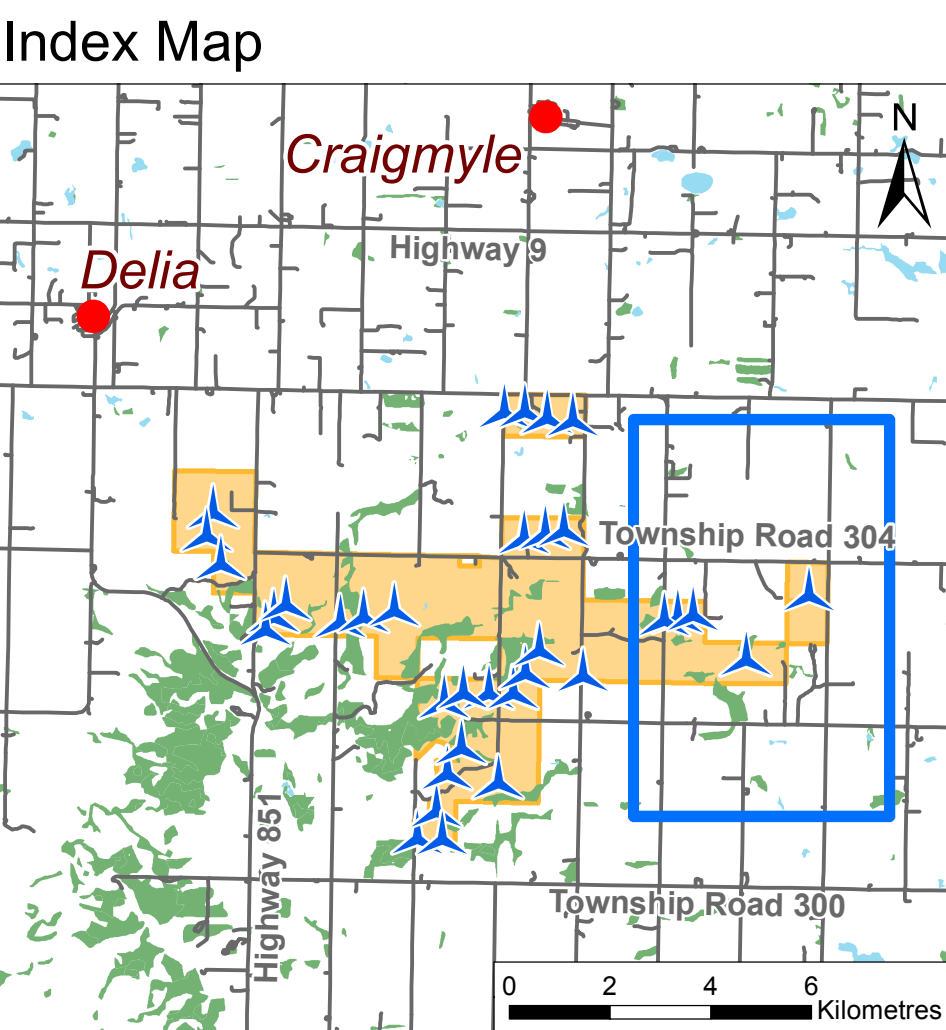

Photograph and Site Location

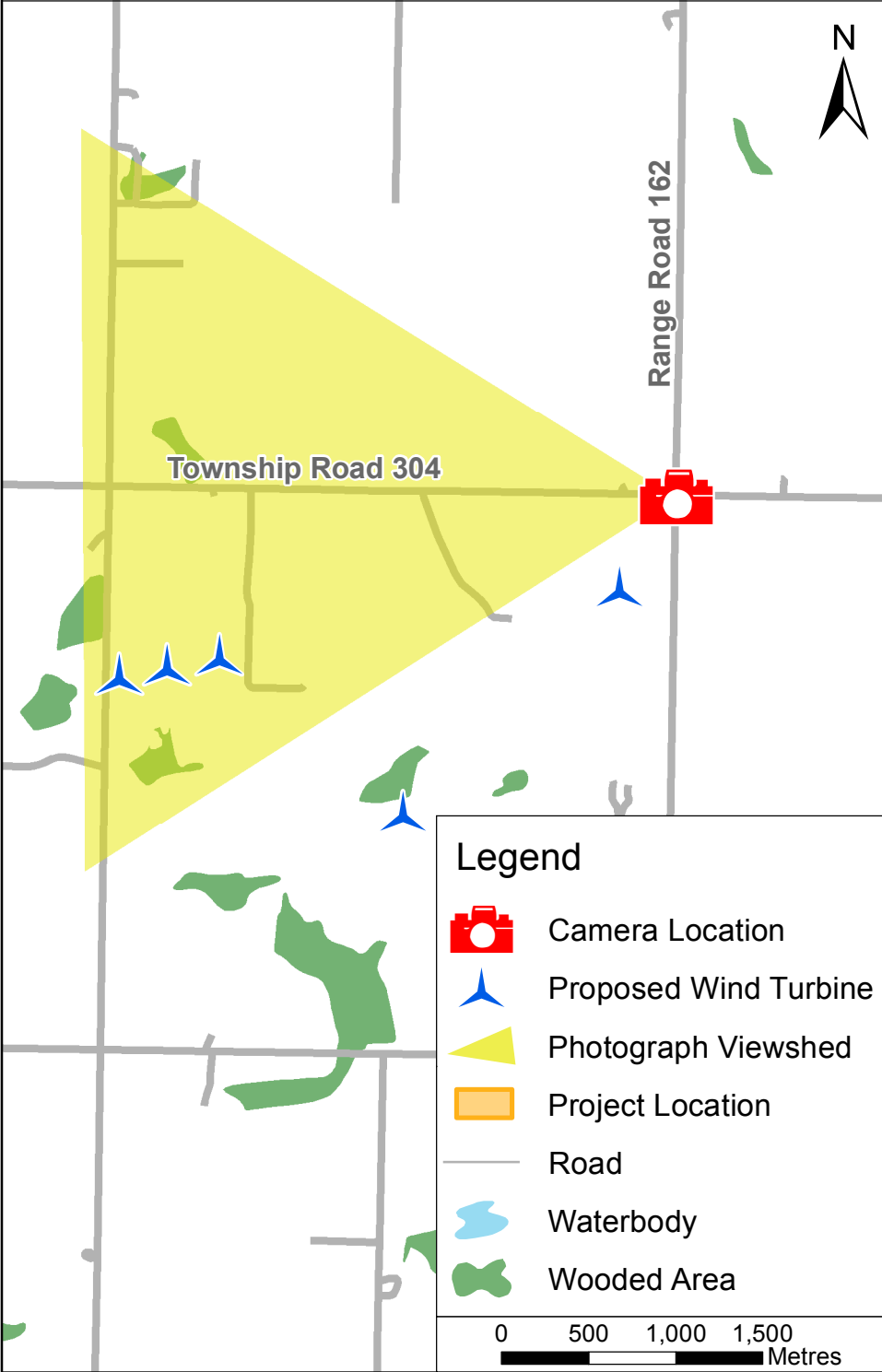

Note: This photomontage is a general visual simulation of the proposed wind turbines. The final layout and design is subject to change.
Date: May 31, 2017
Photo Taken: May 25, 2017
Projection: NAD 1983 UTM Zone 12N
Sources: AltaLIS, Natural Resources Canada.

